

# OFF Sahara and Paradise

2404 Santa Paula Drive, Las Vegas NV 89104



- **Offering Price: \$389,500**
- **Price Per Gross Square Foot: \$185.48**
- **Gross Building Square Footage: +/-2100**
- **Total Land Area : 8,276 +/- .19 acres**
- **Construction:Masonry**
- **Built 1951 : Remodeled to Office Building 1991**
- **Zoned: Office/Professional and Business Service**
- **The subject property is an excellent off-strip location**
- **Potential multifamily use**
- *Sold as is where is*

Broker Protected-Full Coop  
Call Kevin for any questions  
@ 702-245-0282



**Kevin M. Buckley, Manager/Broker**  
B. 2712 Exp:10/31/2024  
First Real Estate Companies, LLC  
Mobile: (702) 245-0282  
Office: (702) 798-9988  
kevin@frecnv.com

First Real Estates Companies

2117 Alta Drive

Las Vegas, NV 89106

[www.frecnv.com](http://www.frecnv.com)

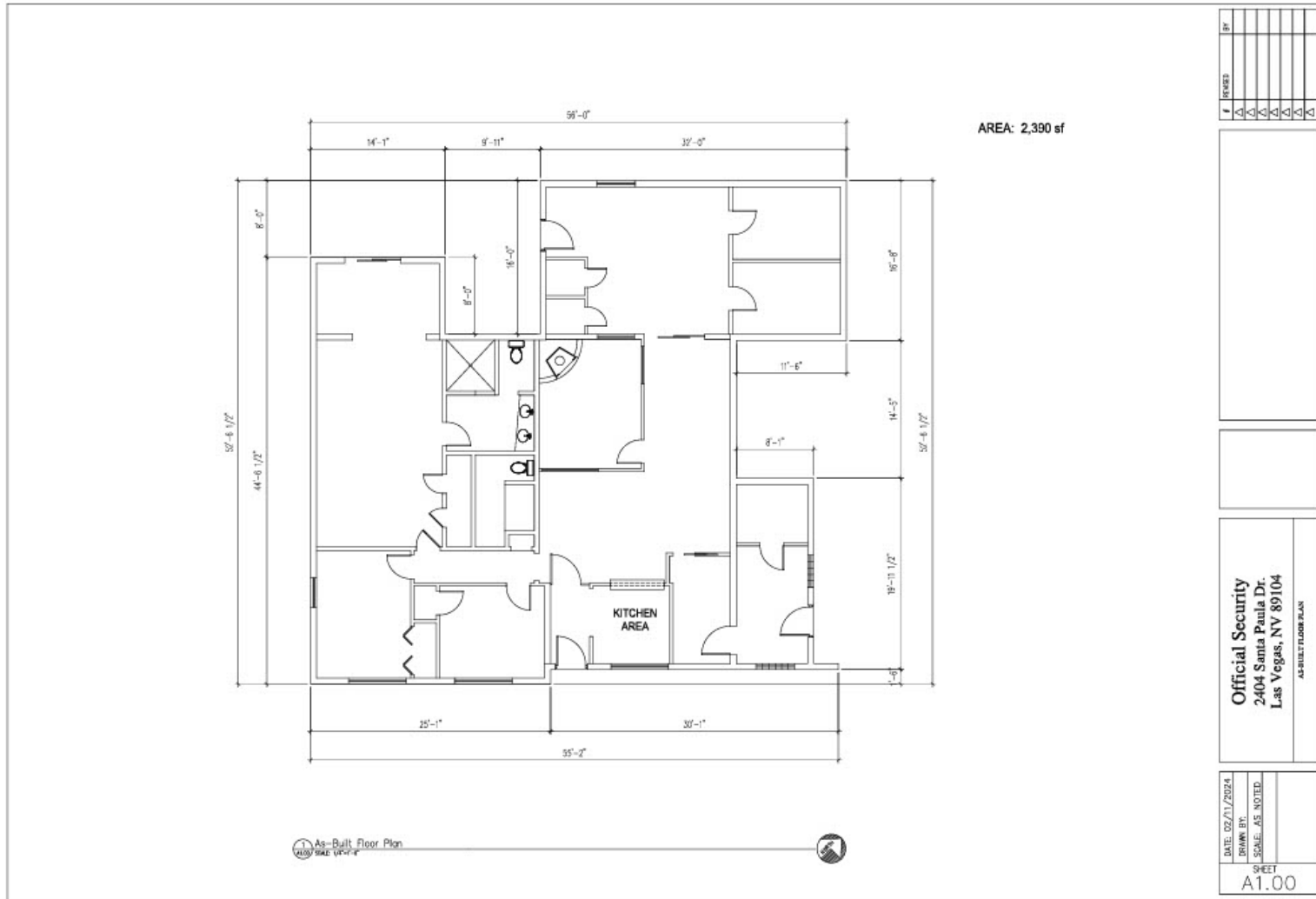

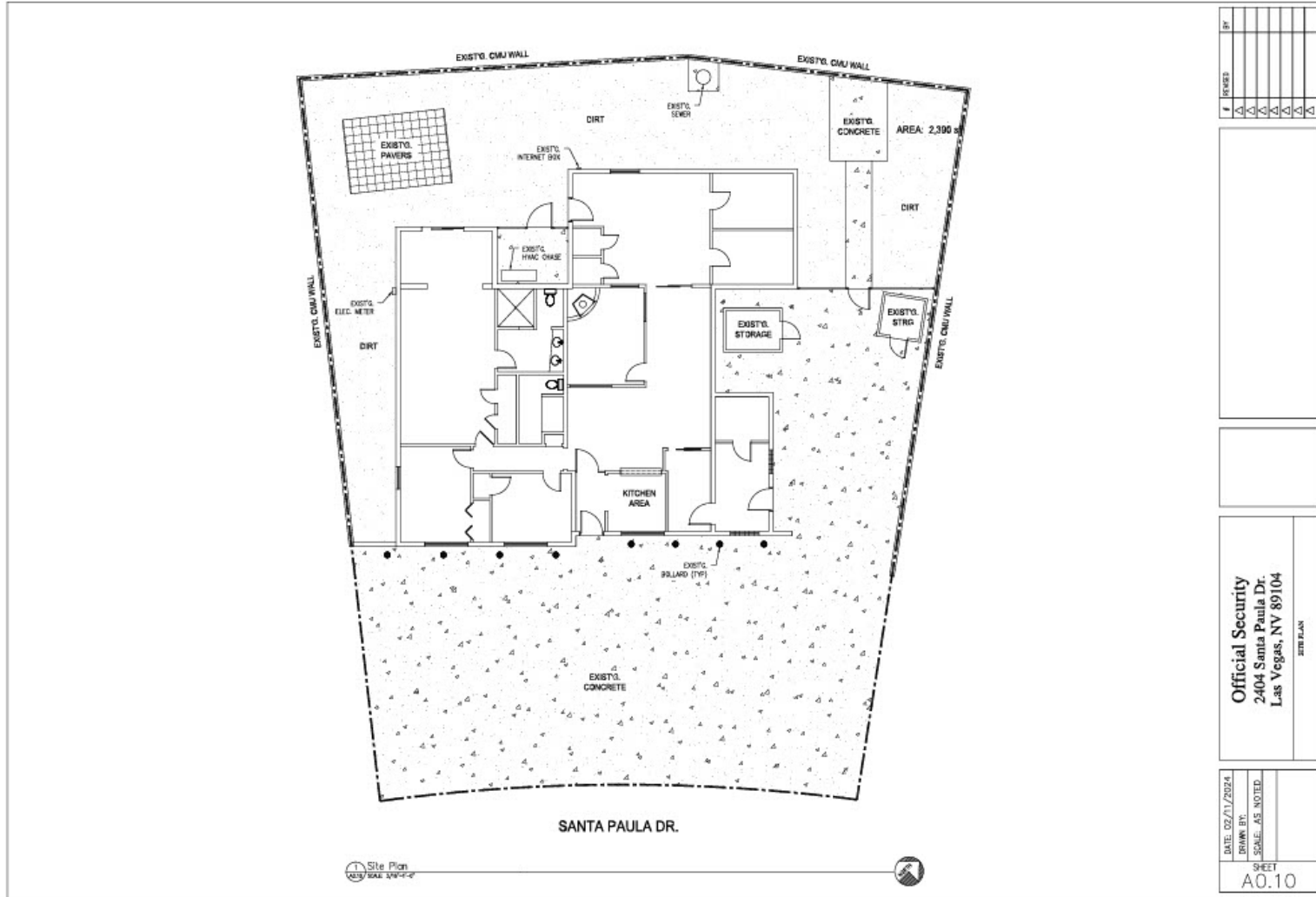

The information provided herein has been gathered from sources deemed reliable. However, First Real Estate Companies, LLC is not responsible for any error, omission or inaccuracy. Due to changing market conditions all information is subject to modification. Any and all of these properties are subject to withdrawal or prior sale. The purpose of this information is to establish a dialogue with regard to the potential investment in a real estate property located in Clark County, Las Vegas, Nevada. No representation is made with regard to First Real Estate Companies, LLC having an Exclusive Right to Sell listing agreement or any type of listing agreement. 02/21/2024

**Disclaimer**

